

## Gerecht ist der Herr

Friedrich Rademacher

1. Andante

Kantate nach Bibeltexten

10

21

32

41

48

58

65

72

*pp*

*p*

*p*

*f*

*f*

*mf*

*rit.*

*Meno*

*p*

79

85

92

101

108

116 A tempo

126

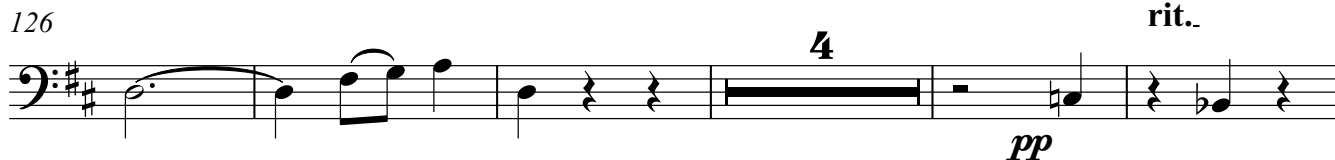

135

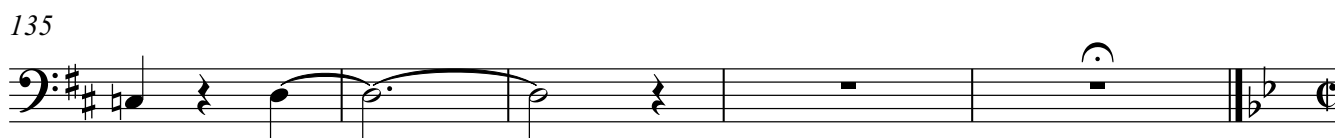

## 2.Presto

2. Presto

3

2

*p*

15

30

38 *f*

Measures 38-41 of the piece. Measure 38 starts with a forte (*f*) dynamic and a half note G2. Measure 39 contains a quarter rest, followed by an eighth note G2, and then a beamed eighth-note triplet (A2, B2, C3). Measure 40 has a half note G2, a quarter rest, and a double bar line with a '2' above it. Measure 41 begins with a quarter rest, followed by a half note G2, and ends with a half note E2.

[illegible]

50

**3**

*p*

**2**

*mf*

rit. . . . .

## 59 Meno mosso

59 *Meno mosso*

2

62 *mf*

67 *f*

73 *mf*

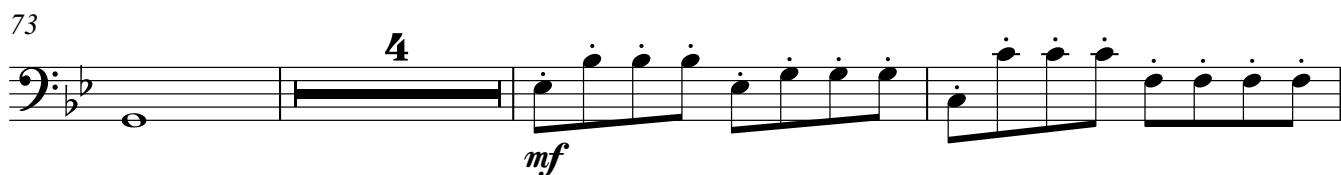

80 *rit.*

87 **A tempo** *p*

96 *p*

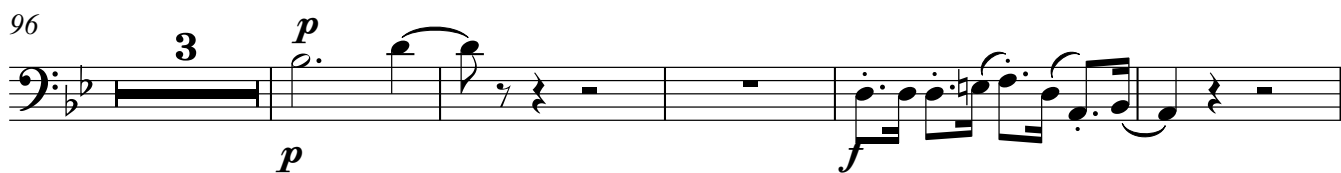

104 *f* *rit.*

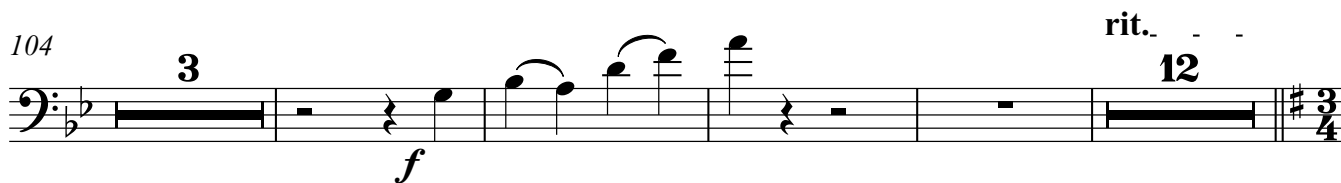

123 **Allegretto** *p*

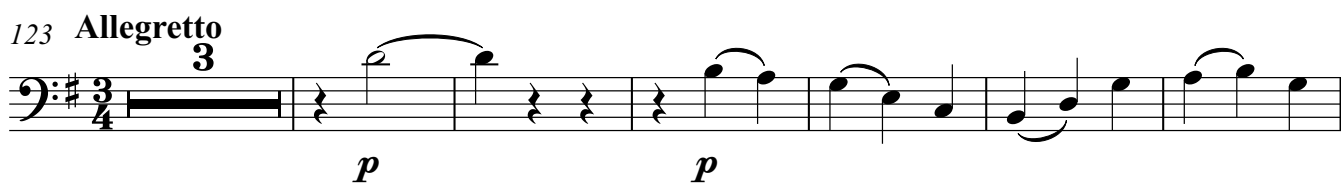

132 *p*

141 *p*

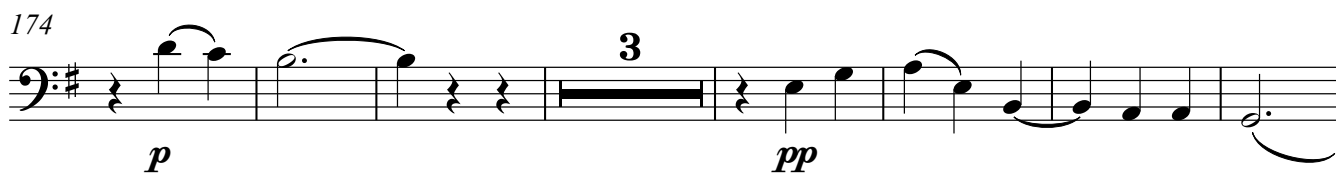
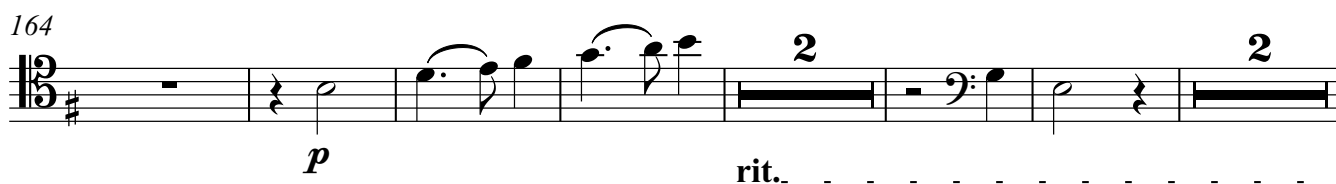
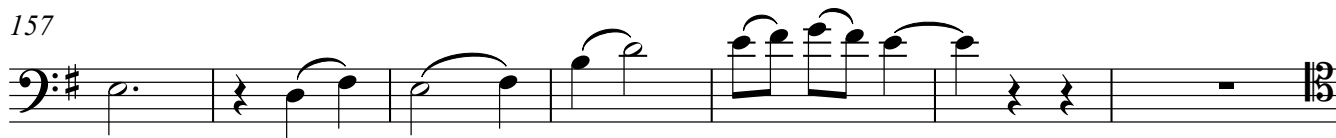

## 3. Poco Lento

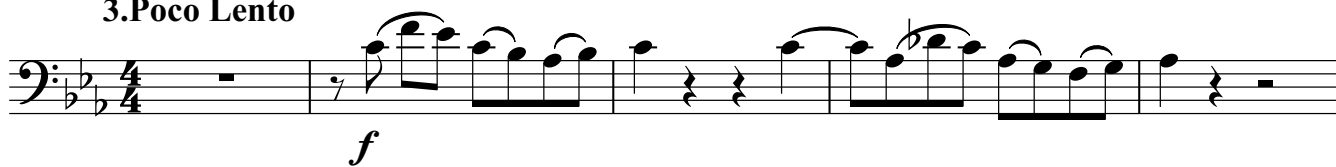

## Fagott

14

20

26

32

## Allegretto

38

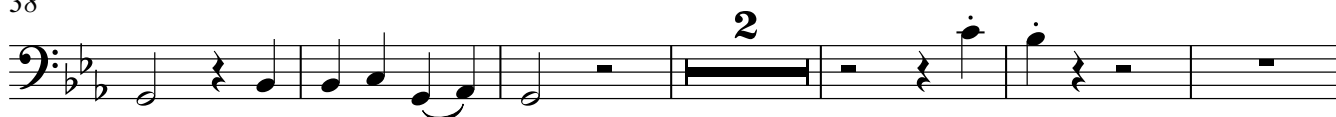

46

rit.

2

Tempo rubato

5

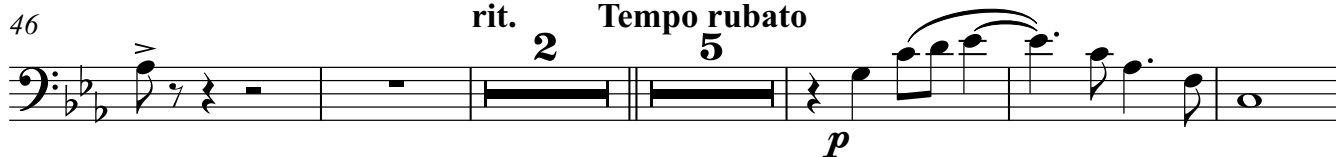

58

Meno mosso

4

Più mosso

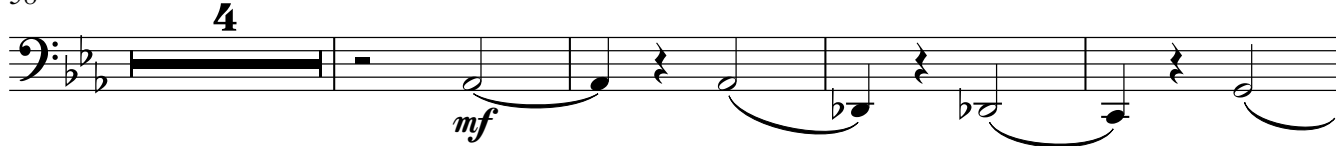

66

Meno mosso

71

Più mosso

76

poco rit.

3

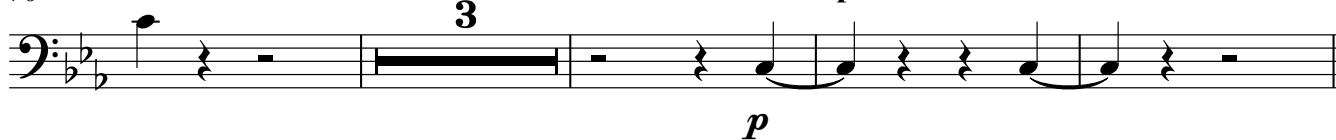

## Fagott

## Fagott

7

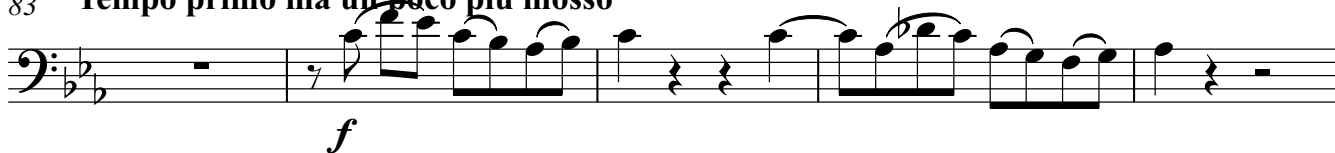
83 **Tempo primo ma un poco piu mosso**

88

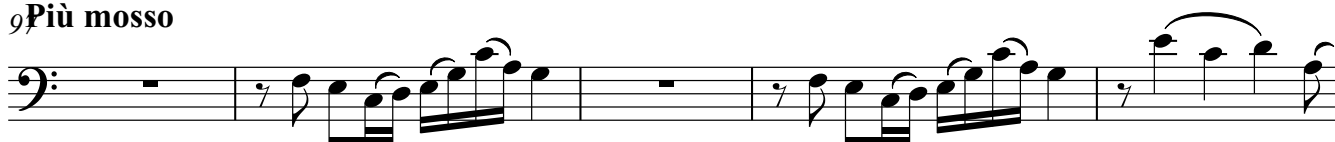

92

9 **Più mosso**

102

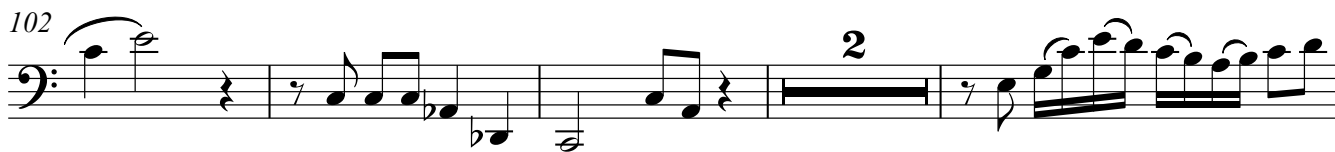

108

112

4. **Andante**

126

## Fagott

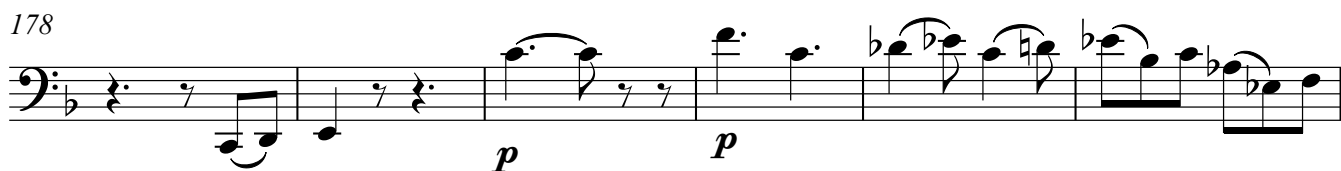
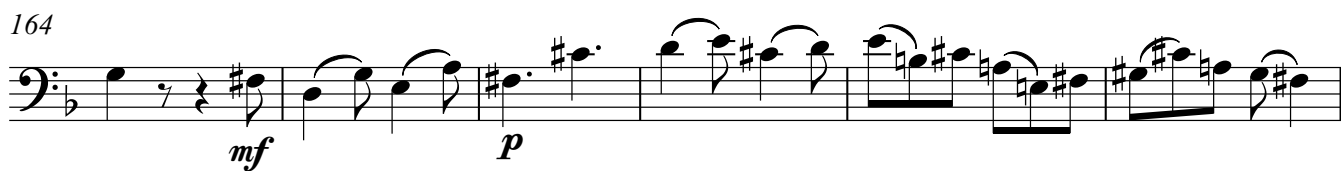
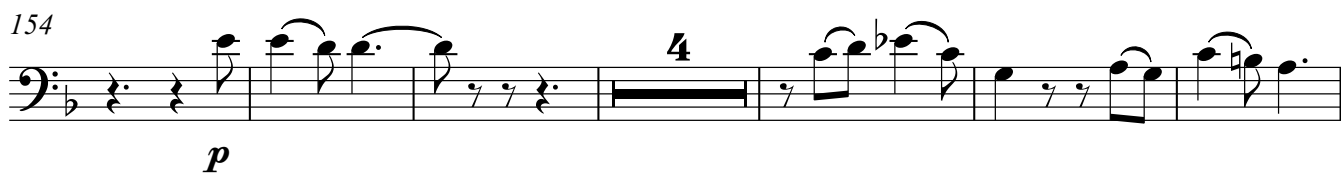

## Fagott

## Fagott

9

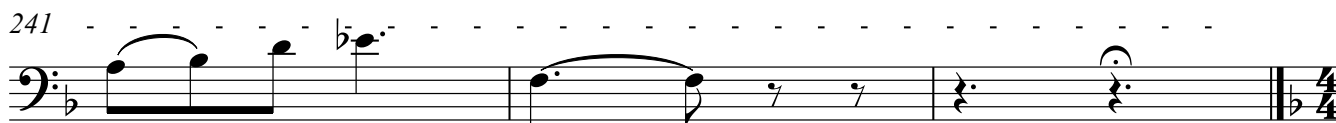
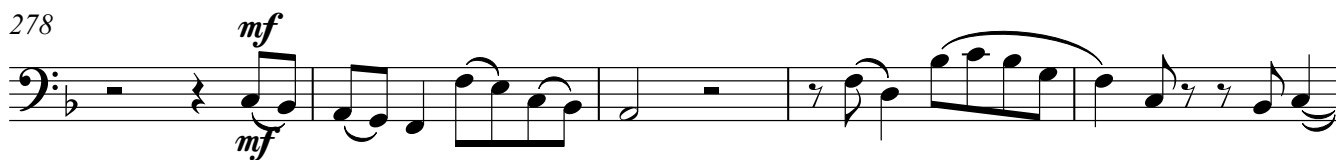
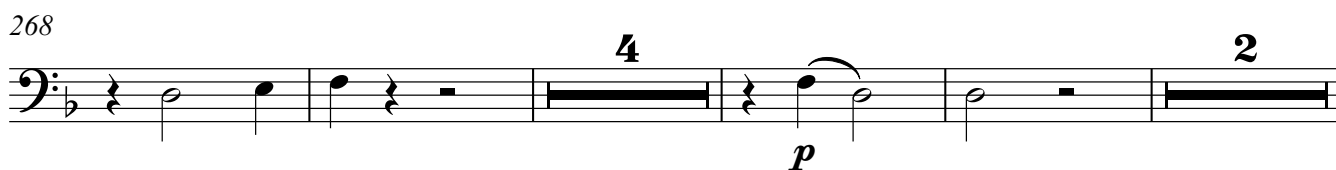
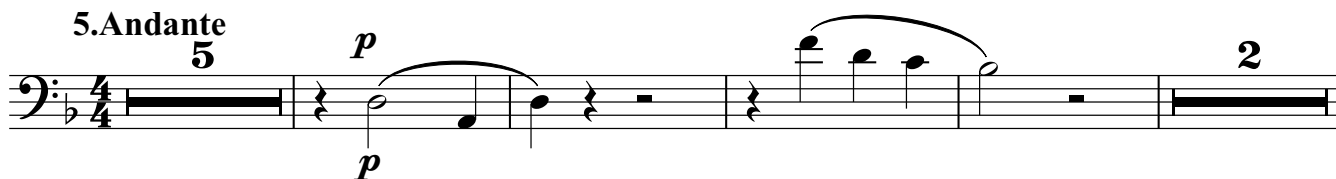
226 **Meno mosso**  
125. Andante  
5

295

*pp*

299

2

304 **Meno mosso**

3

311

accel. *p*

319

**Tempo 1**

324

*f*

colla parte

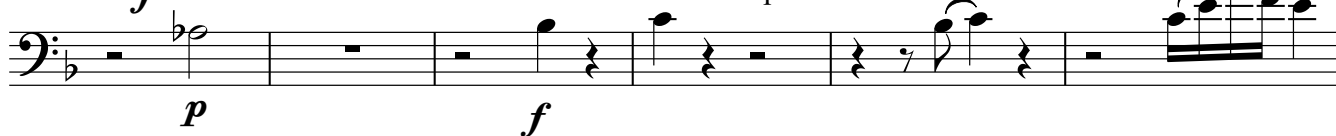

330

2

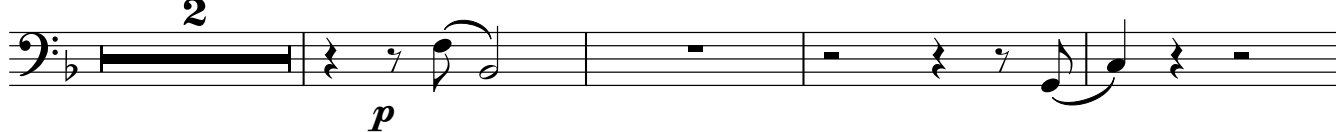
**A tempo**

336

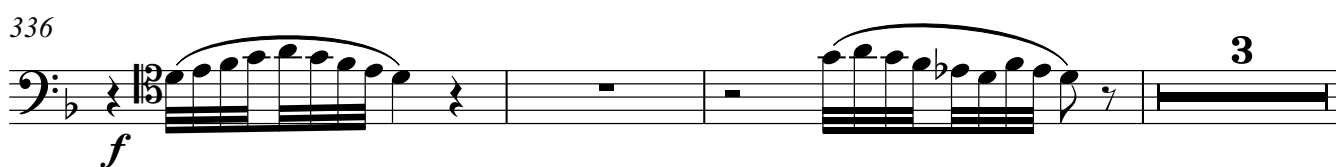
*f*

342

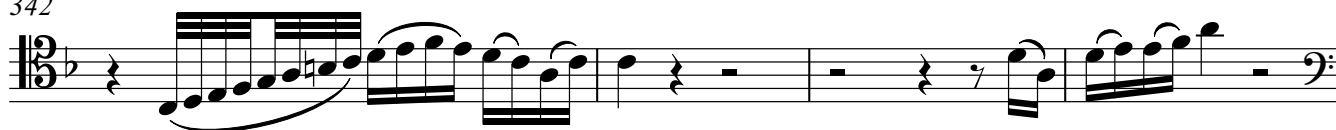

346

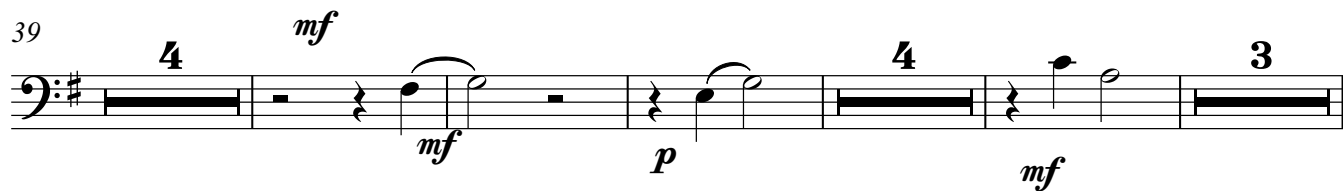
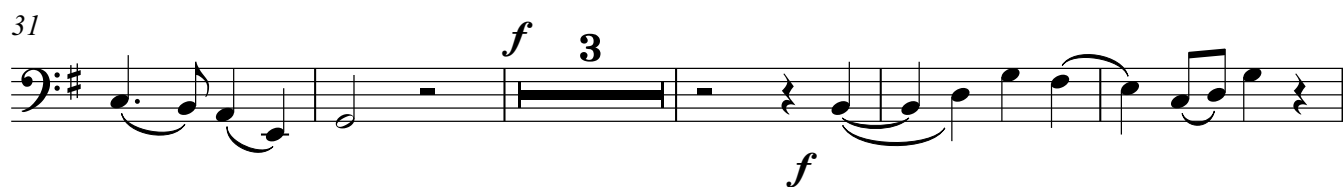
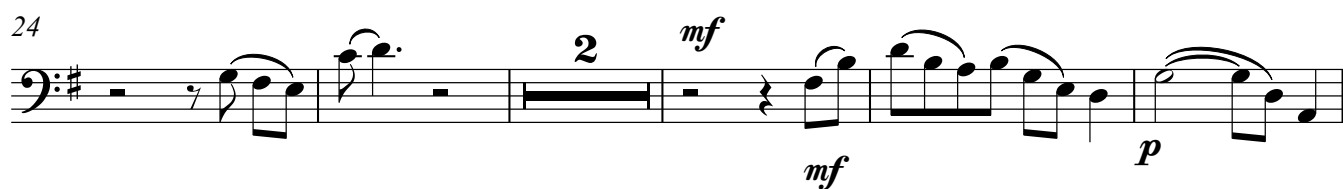
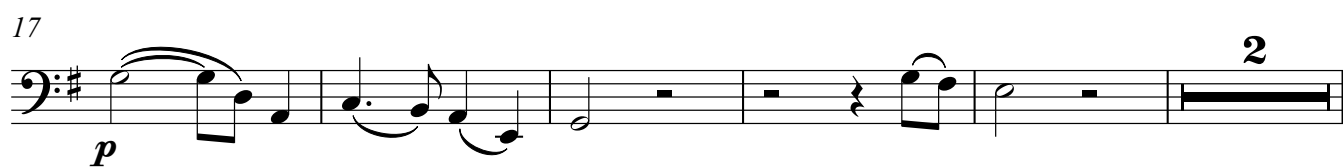

12

## Fagott

82

89

92

94

96

Meno mosso

110

122

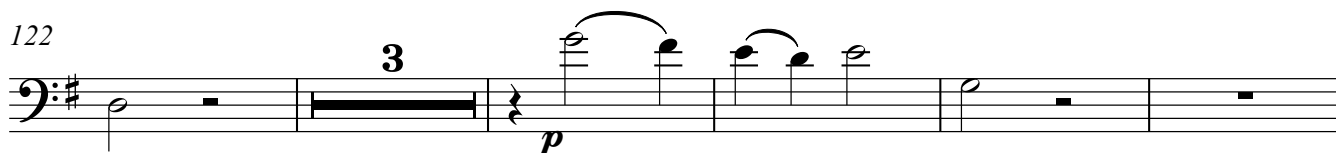

130

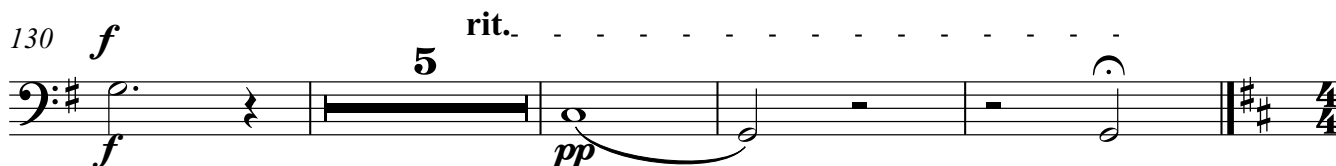

14

## Fagott

71

76

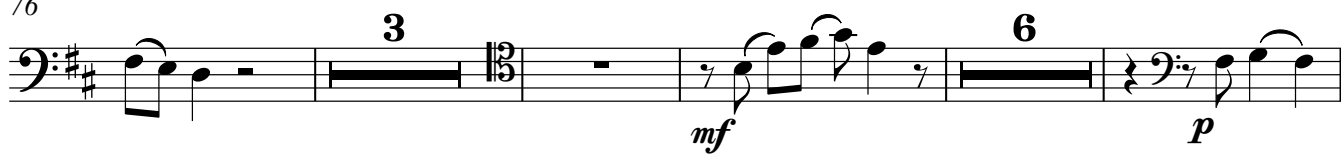

89

96

*poco rit.*

101

Allegro con moto(Tempo 1)

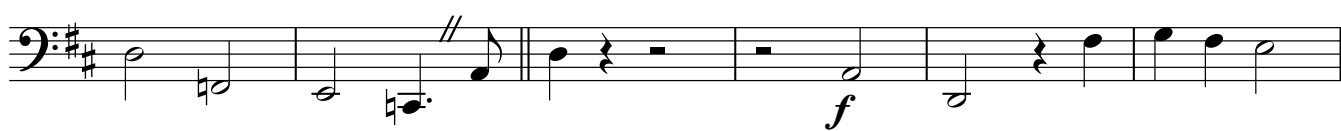

107

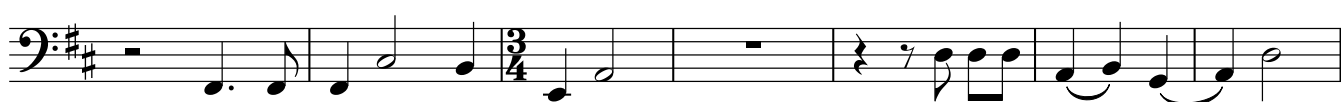

113

*rit.*

120

Andante

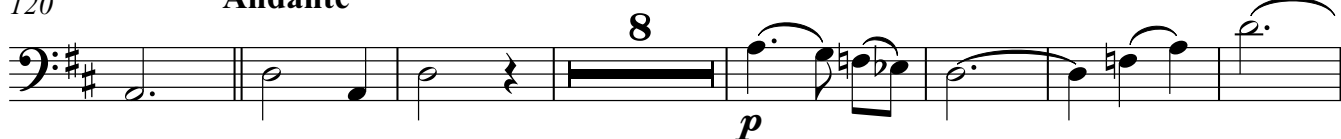

135

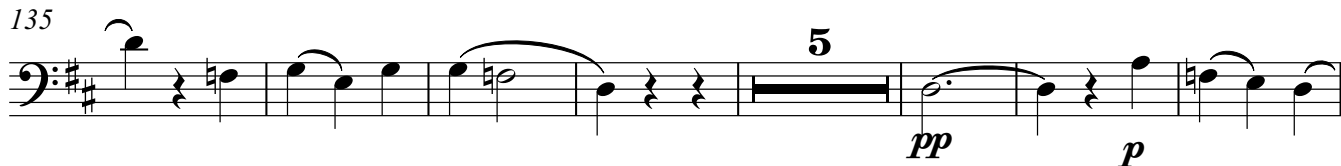
*rit.*

147

# Fagott

15

Allegro

155

Andante  
colla parte

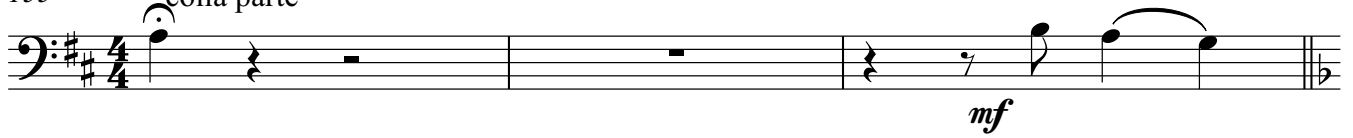

158

171

176

Andante

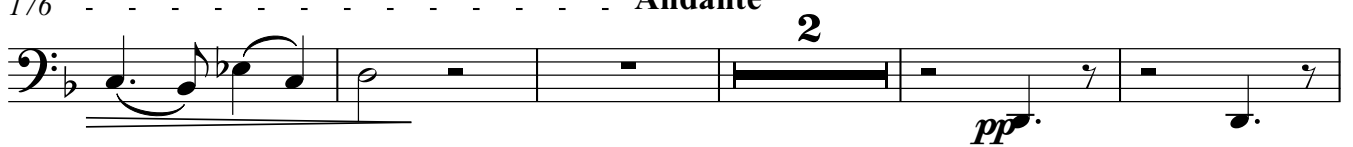

183

189

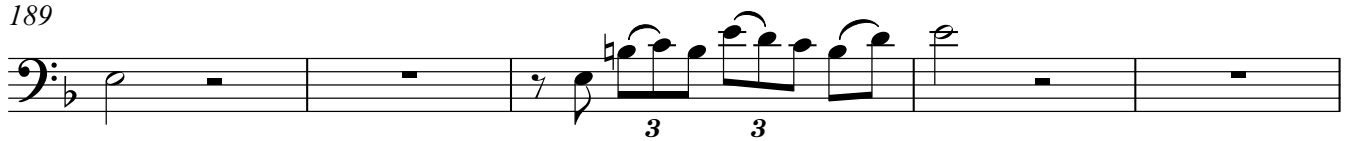

194

Meno mosso  
6

203

rit.

42'24.2"